



 (Ar. Anjanesh Goyal)
 B.Arch, M.Ltd., FSD, MCA, IIA
 Regd. Architect No. C-1/2011/53103

CLIENT:- LATE S.MT. VIDYAWANTI LABHU RAM FOUNDATION FOR SCIENCE RESEARCH AND SOCIAL WELFARE LAND DETAILS:- SQUARE NO. 36, CHAK 1-E-II, SRI GANGANAGAR	PROJECT:- SURENDRA DENTAL TRAINING INSTITUTE SURENDRA GENERAL HOSPITAL	TITLE:- GROUND FLOOR PLAN (A & B BLOCK)	NOTES:- 	<div style="display: flex; justify-content: space-between;"> <div data-bbox="1157 1579 1268 1624"> Ar. Anjanesh Goyal <small>Architect No. C-1/2011/53103</small> </div> <div data-bbox="1284 1579 1380 1624"> Ar. Anjanesh Goyal <small>Architect No. C-1/2011/53103</small> </div> </div> <div style="text-align: center; margin-top: 5px;"> <small>A Stamp of Architecture Institute Various Degrees Certificate Valid in India</small> </div> <div style="text-align: right; margin-top: 5px;"> <small>REGD. ARCHITECTS CHENNAI 077424 - 33002, 082015 - 33000 (IN)</small> </div>
DRAWN BY:- DFIKA	AREA:- 4040 sq.m 234000 sq.ft.	SCALE:- NTS		

 DIRECTOR PRINCIPAL
 SURENDRA DENTAL COLLEGE
 & RESEARCH INSTITUTE
 SRI GANGANAGAR (RAJ)

 (Ar. Abjanesh (royal))
 RARE, MARCH, ESD, N.C.A., IIA
 Regd. Architect No. CA 2011534

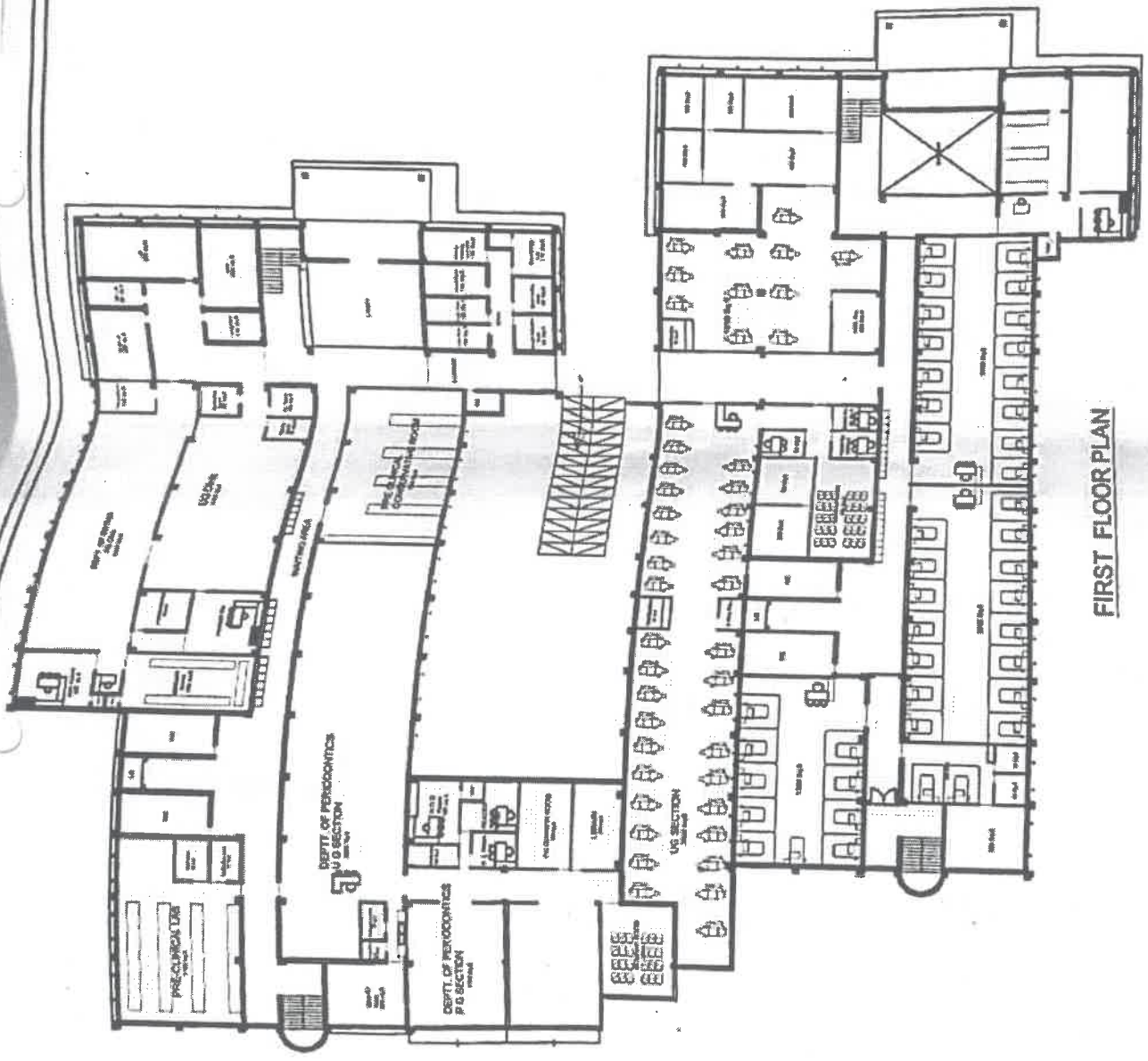

FIRST FLOOR PLAN

 DIRECTOR GENERAL
 SURENDRA DENTAL COLLEGE
 & RESEARCH INSTITUTE
 SRI GANGANAGAR (RAJ)

CLIENT:-	LATE SMT. VIDYAWANTI LABHU RAM FOUNDATION FOR SCIENCE RESEARCH AND SOCIAL WELFARE LAND DETAILS:- SQUARE NO. 36, CHAK 1-E-II, SRI GANGANAGAR		
	PROJECT:-	BHAROSA BUILDING TRAWING INSTITUTE SURASARITA GENERAL HOSPITAL	NOTES:-
DRAWN BY:-	OPIKA	TITLE:-	FIRST FLOOR PLAN (A & B BLOCK)
AREA:-	400 sq. ft. 4240 sq. ft.	SCALE:-	NTS
A member of Architects, Engineers, Planners & Surveyors Registration Act, 1947 No. 12/06/2000		A member of Architects, Engineers, Planners & Surveyors Registration Act, 1947 No. 12/06/2000	
22 BHARATI BHADUR 97704-33004, 92511-23002 (RAJ)		22 BHARATI BHADUR 97704-33004, 92511-23002 (RAJ)	

Anand
(Ar. Anjanesh Goyal)
Arch. March, ESD, MCA, II
Regl. Architect No. CA/011/2011

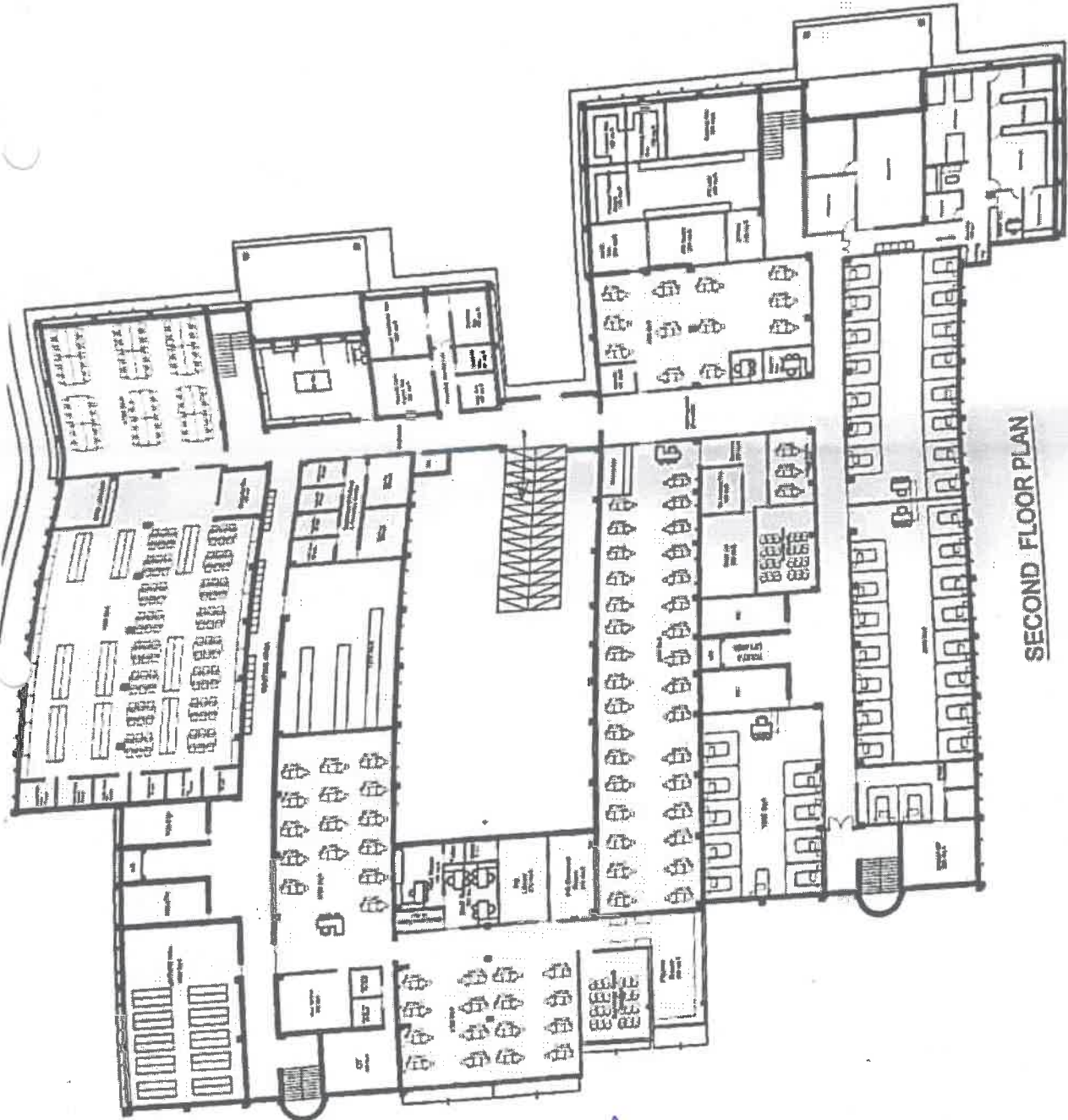

SECOND FLOOR PLAN

[Signature]
DIRECTOR PRINCIPAL
SURENDRA DENTAL COLLEGE
& RESEARCH INSTITUTE
SRI GANGANAGAR (RAJ.)

CLIENT:- LATE SMT. VIDYAWANTI LABHU RAM FOUNDATION FOR SCIENCE RESEARCH AND SOCIAL WELFARE LAUD DETAILS:- SQUARE NO. 36, CHAK 1-E-II, SRI GANGANAGAR	PROJECT:- SURENDRA DENTAL TRAINING INSTITUTE SRI GANGANAGAR	DRAWN BY:- DIPKA	TITLE:- SECOND FLOOR PLAN (A & B BLOCK)	NOTES:-
	AREA:- 400 SQ.MT GROSS	SCALE:- 1:50	DATE:- 20/03/2011	PROJECT NO:- 11/11/11

Ar. Anjanesh Goyal
Arch. March, ESD, MCA, II
Regl. Architect No. CA/011/2011

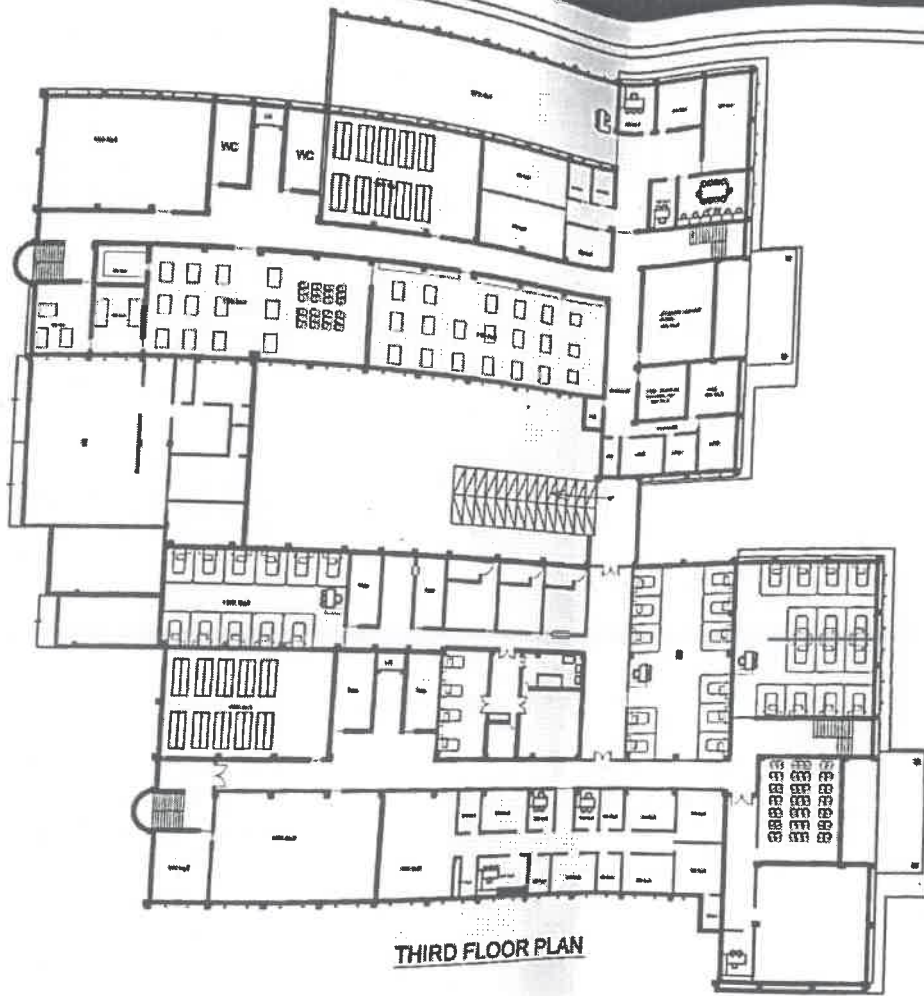

THIRD FLOOR PLAN

Anand
 (Ar. Anjanesh Goyal)
 R.Arch, M.Arch, ESD, MCA, I.I.A.
 Regd. Architect No. CA/2011/5163

CLIENT:- LATE SMT. VIDYAWANTI LABHU RAM FOUNDATION FOR SCIENCE RESEARCH AND SOCIAL WELFARE LAND DETAILS:- SQUARE NO. 35, CHAK 1-E-II, SRI GANGANAGAR	PROJECT:- SURENDRA DENTAL TRAINING INSTITUTE SURENDRA GENERAL HOSPITAL	TITLE:- THIRD FLOOR PLAN (A & B BLOCK)	NOTES:- 	Ar. Anjanesh Goyal REGD. ARCHT. NO. CA/2011/5163 Ar. Anand Goyal REGD. ARCHT. NO. CA/2011/5163 A Group of Registered Architects Chartered Under the Architects Act, 1947 07704 - 33000 087115 - 33000 801 E-mail: anandgoyal@gmail.com
	DRAWN BY:- DEPIKA	AREA:- 4040 SQ. FT. 43400 Sq. Ft.		

Anand
 DIRECTOR PRINCIPAL
 SURENDRA DENTAL COLLEGE
 & RESEARCH INSTITUTE
 SRI GANGANAGAR (RAJ)

22/10/2022
(Ar. Anjanesh Goyal)
S.Arch, M.Arch, ESD, MCA, IIA
Regd. Architect No. C-2111513

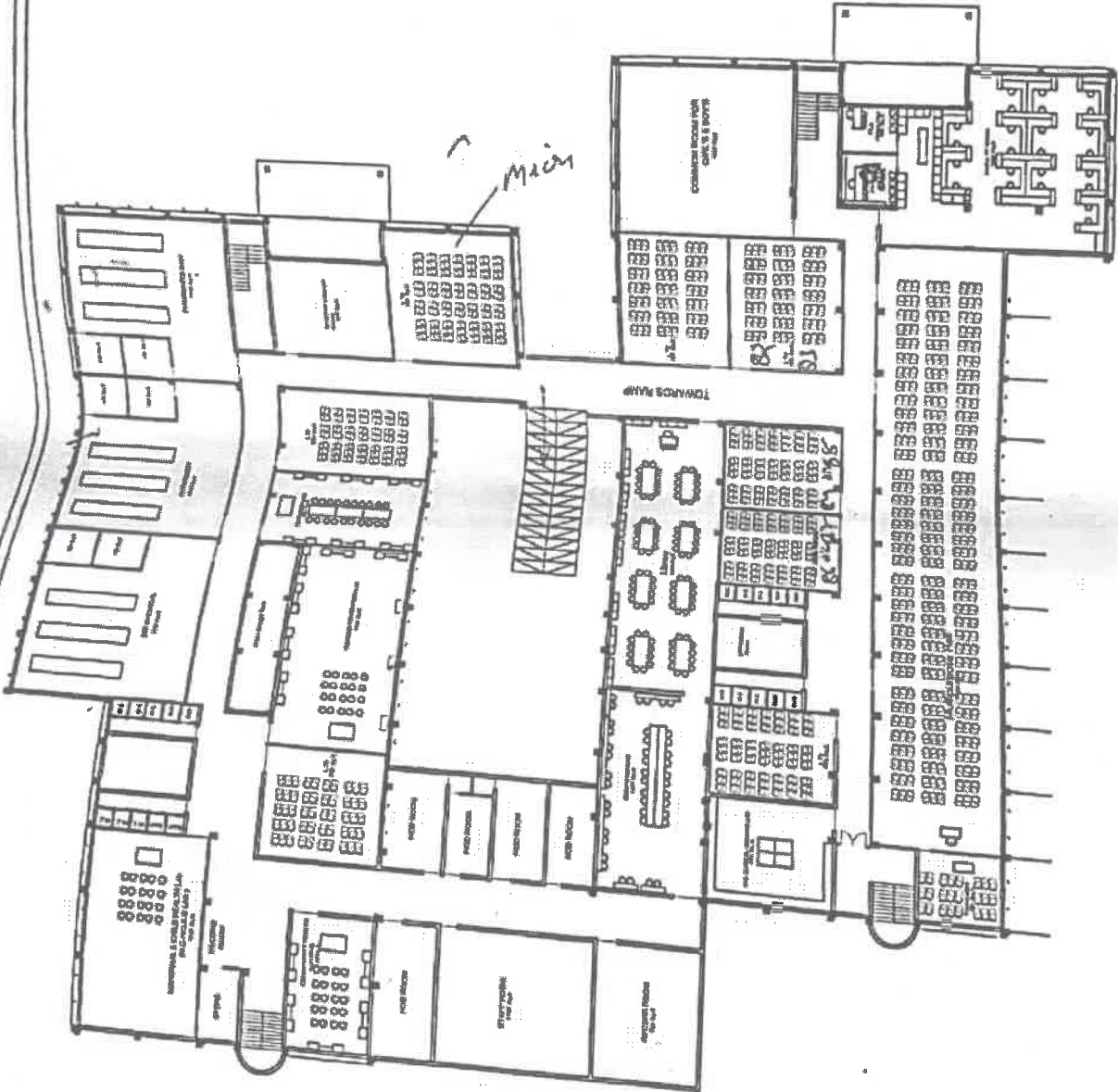

Shy
DIRECTOR PRINCIPAL
SURENDRA DENTAL COLLEGE
& RESEARCH INSTITUTE
SRI GANGANAGAR (RAJ)

CLIENT:- LATE SMT. VIDYAWANTI LABHU RAM FOUNDATION FOR SCIENCE RESEARCH AND SOCIAL WELFARE SRI GANGANAGAR

PROJECT:- SURENDRA DENTAL COLLEGE & RESEARCH INSTITUTE SURENDRA DENTAL HOSPITAL

AREA:- 400 sq.m (4546sq.ft)

SCALE:- NTS

TITLE:- FOURTH FLOOR PLAN (A & B BLOCK)

NOTES:-

DRAWN BY:- DPKA

REGD. ARCHITECT NO. C-2111513

Ar. Anjanesh Goyal
S.Arch, M.Arch, ESD, MCA, IIA

Ar. Anjanesh Goyal
S.Arch, M.Arch, ESD, MCA, IIA

REGD. ARCHITECT NO. C-2111513